Beacon

SUFFOLK UNIVERSITY
HONESTAS ET DILIGENTIA
BOSTON
1906 1914 1935 1937

1958

Suffolk University Library
Boston, Mass.

Presented by
Miss Dorothy McNamara
Bursar
July 18, 1960

To Dorothy McNamara
and Suffolk University that
for the wonderful memories
will live with us always.
Class of 1958

SUFFOLK UNIVERSITY

is the product
of its environment

THE 1958 BEACON

PUBLISHED BY THE CLASS OF 1958

SUFFOLK UNIVERSITY Boston, Massachusetts

Suffolk draws

FOREWORD

It's a hectic hill to climb, this steep ascent to Graduation—one with all the worries, frustrations, and long hours of study. But just when you give up hope, the going is made easier by the various footholds encountered along the way. And when at last, the summit is reached and the goal is in sight, the accomplishment will be even more satisfying when you realize that the hard work was very often offset by the good times. Then suddenly there you are —a graduate. Excelsior!

HENRY SELVITELLA, JR.
Yearbook Editor

Seated: Celia Letorney, Robert Chevoor; Standing: Gilbert Wolpe, Gordon King.

it's strength from a heritage

CONTENTS

Dedication

Faculty

Seniors

Graduation

Activities

Sports

Advertisements

L. to R.: Anthony Cocuzzo, Business Manager, Henry Selvitella, Jr., Editor.

YEARBOOK STAFF

Editor
Henry Selvitella, Jr.

Assistant Editors
Gilbert Wolpe
Gordon King

Business Manager
Anthony Cocuzzo

Research
Celia Letorney

Art
Robert Cheevor

Advertising
Arthur Giordano

Promotion
Ronald Giudice

Layout
Beverly Carlson

Seated: Beverly Carlson Art Editor; Louise Der Marderosian; Standing: Dianne Taggart, Michael Cicco.

Seated: Kuma Sampat, Arthur J. Giordano; Standing: James Lalime, Larry Copponi, Leon Semonian.

# of three centuries

Class in Session

Senior—Junior Prom May 9, 1958

Crowning of "Miss Suffolk" of 1958

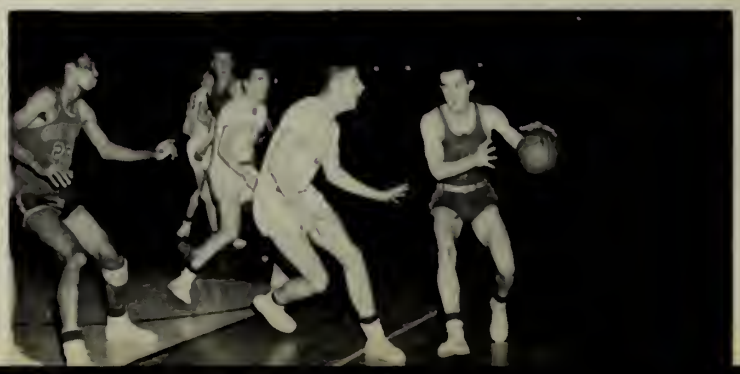

Rams in Action

of advanced academic thought

Appreciation

6 June, 1958

The Class of 1958
Suffolk University
Boston, Massachusetts

The Beacon of 1958 has been completed. The many hours of planning and revising, of writing and rewriting, of adding and deleting, are over. As we close these pages, we of The Beacon staff look back on the many months of work with relief that they have passed, mingled with the satisfaction of having set forth our best.

If The Beacon of 1958 may be considered a "good" yearbook, it may also be considered a reflection of the Class which produced it.

The Class should be indebted to Hank Selvitella, Gordin King, Gil Wolpe, Celia Letorney, Bob Chevoor, Tony Cocuzzo, Ronnie Guidice, Bev Carlson and Louise Der-Marderossian, to mention but a few, whose long hours of patient work have brought The Beacon into reality.

It should also be indebted to Professor Rand and Miss Dottie McNamara who advised and moderated our course.

Lastly, it should be indebted to the entire staff of giving freely of its time and effort in setting down this record of your college years.

If, many years hence, when age has shaken those "few, sad, last gray hairs," this Beacon has become another source of happy memory, our efforts in your behalf will have been repaid.

ADMINISTRATION and FACULTY

FAREWELL TO THE SENIOR CLASS

As in all well-regulated families, we, and you of the Suffolk Family, are about to part, breaking our formal ties, and so, we at Suffolk prayerfully but cheerily say "farewell to you, the Seniors of 1958."

Go forth with courage and confidence, because you are armed with the knowledge that you have been thoroughly screened and tested, for assignments, to your various chosen fields in the competitive world of economics, politics and religion.

You will soon become Alumni of Suffolk University and in the years to come, you will bring a good measure of fame to your Alma Mater because you will have grown in stature in your work-a-day, live-a-day world.

With courage, understanding and distinction you have advanced to this Commencement time and are now ready to begin afresh more important work toward the ultimate goals of your lives. Farewell and fare-thee-well.

Robert J. Munce
President

ADMINISTRATION

Joseph H. Strain, Assistant Dean

Leo Lieberman, Director of Guidance

John V. Colburn, Director of Student Affairs

Florence Petherick, Advisor to Women

ADMINISTRATION

Seated:
Miss Dorothy M. McNamara-Bursar

Standing, L. to R.:
Alice DeRosa and Theresa McTague—Staff

Mr. Richard J. Sullivan—Director of Libraries

Donald P. Woodrow—Director of Placement

ADMINISTRATION

Connie Giroux,
Secretary to Dean

Carol Haines, Recorder

Sara Ansin, Secretary to
Placement Director

Nancy Pierce, Receptionist

L. to R.: Ellen Hurley,
Patricia Brown, Jacqueline
Auffrey—Library Staff

Alice Gaertner,
Secretary to President

Kay Holland, Receptionist

SENIOR CLASS HISTORY

In September, 1954, the Senior Class of 1958 assembled for the very first time in a body in the Suffolk University Auditorium. We were now first year college or rather freshmen, as we preferred to be called. After the first few weeks of general disorder and confusion, we settled down to the routine of college life. John Donohoe was elected President and Timothy Curtin, Vice-President of our class. Although we were soon engulfed in our studies we still had sufficient time to attend many of the pleasant socials. The highlight of the year, as far as we were concerned, was the "Beanie" Dance, sponsored by the Seniors in our honor. This dance typified the cordial spirit of the Suffolk family which has permeated within the walls since the founding of the University in 1906.

After this very profitable freshman year, we were "graduated" to the sophomore class. After electing our class officers—President, James Lalime; Vice-President, Jordan Ring; Secretary, Celia Letorney; and Treasurer, Richard Walsh, we were established as an entity in the Universtiy—the Sophomore Class. Now we began to enter into the spirit of college life at Suffolk University. Besides our academic work, we actively participated in many other activities, such as Newman Club, Debating Club, Business Club and Drama Club. We also participated in the Suffolk sports program, namely, Baseball, Basketball, and Hockey. During this year, too, we enjoyed many pleasurable socials.

The next step in our educational career began in September, 1956. At this time, we entered the University with the prestige of Upperclassmen Juniors. No longer confused and callow sophomores, we made much progress in both college work and extracurricular activities. We soon elected our class officers—James Lalime, President; Henry Selvitella, Jr., Vice-President; Celia Letorney, Secretary, and Richard Walsh, Treasurer. The two outstanding events of the year were the successful dance at the Riverside Boat Club and the fine Drama Club presentation of "Picnic."

With our Junior Year completed, we embarked upon the last lap on our collegiate journey—the Senior Year. The fulfillment of our educational dreams was now in view—college graduation. Under the leadership of Henry Selvitella, Jr., Robert Chevoor, Celia Letorney, and Anthony Cocuzzo, our class officers, we made splendid strides in every direction. This year, however, proved to be most eventful. Our regular academic work was supplemented by various outside activities, such as the Senior Prom, Drama Club presentation, Business Club affairs, and two successful dances. Worthy of special mention was the election of 12 outstanding students at Suffolk University to the highly coveted Who's Who in American Colleges and Universities.

As our Senior Year draws to a close, we view with mixed emotions the termination of these college days. We feel confident that the class of 1958, equipped with the training which it has received at Suffolk University, will make many useful contributions to the welfare of the nation, and of the world.

DEAN'S MESSAGE

DONALD W. GOODRICH
Dean and Registrar

To my friends, the Seniors of 1958

One of the happiest, yet at the same time one of the most regretful, of the privileges of your Dean is to wish you well upon your graduation. Perhaps some of you will remember having heard or read somewhere the old Roman words that combine greeting and goodbye, "Ave atque vale," Hail and Farewell. Far away and antique as this phrase may appear, it is still full of warmth and dignity.

It is in the same friendly spirit that I send you this message as you close your college career. You will carry with you from Suffolk a great variety of experiences. These will include not only skills, in knowledge of science and of our social, economic, political, and philosophical institutions, but the many friendships which will remain vivid and valued in the years ahead. All of these treasured results of your college days have, there is no doubt, matured and aided you to acquire a sure foundation upon which to build successful lives. To accomplish this is the whole purpose for which the interlocking college activities (curricular and extracurricular) have been arranged. You can face your future with confidence.

And so I greet you and wish you well as you start your real adventure.

DONALD W. GOODRICH, Dean
College Departments

FACULTY

ENGLISH

First Row, L. to R.: Neilson C. Hannay, Dr. Ella M. Murphy, Prof. John D. Colburn; Second Row, L. to R.: Mr. Edmund A. Reiss, Mr. William E. O'Connor, Dr. Eugene J. O'Neil.

BUSINESS ADMINISTRATION

First Row, L. to R.: Mr. Fred L. Sullivan, Mr. Harold Stone, Dr. John J. Mahoney, Dr. Dion J. Archon; Second Row, L. to R.: Martin W. Donahue, Benson Diamond, William E. O'Connor.

HUMANITIES
AND PHILOSOPHY

L. to R.: William S. Sahakian, Dr. Florence Petnerick, Dean Donald W. Goodrich.

EDUCATION

L. to R.: Francis E. Nicolas, Prof. Donald M. Unger, John W. White.

DEPARTMENTS

GOVERNMENT

Seated, L. to R.: Prof. Israel Stolper, Miss Laura Katz, Mr. Lawrence Rand. Standing, L. to R.: Mr. Harrison, Mr. Ring.

SCIENCE

L. to R.: Mr. Howland, Mr. West, Mrs. Fjelstad, Dr. Anderson.

HISTORY

L. to R.: Dr. Hartman, Dr. Sarafian, Dr. Floyd, Mr. Farley.

SOCIOLOGY and PSYCHOLOGY

L. to R.: Prof. Israel Stolper, Dr. Frank Buckley, Mr. John McCarthy.

FACULTY

LANGUAGES

L. to R.: Dr. George H. McKee, Dr. Catherine Fehrer.

THE UNIVERSITY

The Suffolk University School of Law, the first unit of the University, was established in September, 1906, to provide professional training for ambitious young men and women who desire a professional career. In 1914 the school was chartered with degree-granting powers by the legislature of Massachusetts.

Educational facilities have been expanded in the belief that training in the liberal arts and sciences is an integral part of a balanced education. The College of Liberal Arts was founded in 1934, the Graduate School of Law in 1935, the College of Journalism in 1936, and the College of Business Administration in 1937. The various departments were incorporated by the Massachusetts Legislature in April, 1937.

Located on historic Beacon Hill, by the State House, Suffolk University provides excellent accommodations for educational work. In the University building are the Executive and Administrative offices; University Library; classrooms; completely equipped and modern laboratories for biology, chemistry, and physics University Auditorium; Bookstore; and appropriate lounges for students.

SENIORS

CLASS OFFICERS

L. to R.: Anthony Cocuzzo, Treasurer; Cecilia Letorney, Secretary; Robert Chevoor, Vice-President; Henry Selvitella, Jr., President.

SENIOR CLASS ADVISOR
Mr. Lawrence V. Rand

JOHN R. ALLEN

Major: Chemistry Degree: B.S.

Activities: Science Club—2, 4.

COSMO JOSEPH ASSORTATO

Major: Accounting. Degree: B.S. in B.A.

Activities: Business Club—3, 4; A.M.A..

Honors: Dean's List—3, 4.

CARL THOMAS BANNON

Major: Marketing. Degree: B.S. in B.A.

Activities: Business Club—1, 2, 3; A.M.A.

JOHN BARBANTI

Major: Management. Degree: B.S. in B.A.

Activities: Business Club—2, 3, 4; A.M.A.; Varsity Basketball Team—1, 2, 3, 4.

Honors: Varsity Letter in Basketball.

C. RICHARD BARBONE

Major: Marketing Degree: B.S. in B.A.

Activities: Drama Club—2, 3; Psychology Club—2, 3; Business Club—2, 3, 4; A.M.A.

FRANCIS N. BERGLUND

Major: Management. Degree: B.S. in B.A.

Activities: Veteran's Club—3, 4; Business Club—3, 4; A.M.A.

SANFORD BERNSTEIN

Major: Accounting. Degree: B.S. in B.A.

Activities: Newman Club—3, 4; Veteran's Club—3, 4; Business Club—3, 4; A.M.A.

JAMES BLOOM

Major: Marketing. Degree: B.S. in B.A.

Activiteis: Varsity Baseball Team—2, 3; Business Club—2, 3, 4; A.M.A.

Honors: Varsity Letter in Baseball.

RICHARD E. BOOKER

Major: Journalism. Degree: B.S. in J.

Activities: Editor-in-Chief, Suffolk Journal—4; Veteran's Club—3, 4; Sports Editor, Journal—3; Sports Editor, Yearbook—4.

JOHN EDWARD BOWLER

Major: Marketing. Degree: B.S. in B.A.

Activities: Business Club—1, 2, 3, 4; A.M.A.

EDWARD J. BRANAGAN

Major: Sociology. Degree: B.S.

Activities: French Club—2, 3, 4; Psychology Club—2, 3, 4.

MALCOLM BRENNER

Major: Accounting. Degree: B.S. in B.A.

Activities: Business Club—2, 3, 4; A.M.A.

FRANCIS E. BUCKLEY

Major: Management. Degree: B.S. in B.A.

Activities: Newman Club—2, 3, 4; Business Club—2, 3, 4; A.M.A.

Honors: Dean's List—2, 3, 4.

DANIEL BYRNE

Major: Accounting. Degree: B.S. in B.A.

Activities: Business Club—4; A.M.A.

EDWARD M. CANTER

Major: Marketing. Degree: B.S. in B.A.

Activities: Veteran's Club—2, 3, 4; Business Club—2, 3, 4; A.M.A.

JOHN F. CARLIN

Major: Accounting. Degree: B.S. in B.A.

Activities: Business Club—2, 3, 4; A.M.A.

22043

BEVERLEY JOAN CARLSON

Major: Government. Degree: A.B.

Activities: Vice-President, Student Council—4; Secretary, WASU—4; Glee Club—3, 4; German Club—3; Psychology Club—3, 4; Assistant Art Editor, Yearbook—4; Business Club—3, 4; A.M.A.; Dance Committee—3, 4; Prom Committee—4.

Honors: Dean's List—3, 4; Who's Who—4; Student Activities Award—3, 4.

NARCISIO J. CECILIO

Major: Marketing. Degree: B.S. in B.A.

Activities: Business Club—2, 3, 4; A.M.A.

CHIUNG-SHI CHENG

Degree: M.S. in B.A.

Activities: Business Club—3, 4; A.M.A.

ROBERT R. CHEVOOR

Major: Business Administration.

Degree: B.S. in B.A.

Activities: Senior Class President (Spring Semester); Art Editor, Yearbook—4; Student Council—3, 4; Class Vice-President—3, 4; Chairman, Senior Prom—4; French Club—3, 4; Dance Committee—1, 2, 3, 4; A.M.A.; Business Club—2, 3, 4; Drama Club—2.

Honors: Student Activities Award—3, 4.

ROBERT CHRISTO

Major: History. Degree: A.B.

Activities: Secretary, German Club—3, 4; History Club—2, 3, 4; Education Club—2, 3, 4; Prom Committee—3, 4.

ANTHONY J. COCUZZO

Major: Management. Degree: B. S. in B.A.

Activities: Treasurer, Senior Class—4; Business Manager, Yearbook—4; Newman Club—1, 2, 3, 4; Business Club—2, 3, 4; Veteran's Club—2, 3, 4; Permanent Dance Committee; Prom Committee—4; Alumni Association Representative—4; A.M.A.
Honors: Who's Who—4; Student Activities Award —4.

ROBERT COIT

Major: Marketing. Degree: B.S. in B.A.

Activities: Business Club—3, 4; A.M.A.

RONALD E. COLLETTE

Major: Chemistry. Degree: A.B.

Activities: President, Phi Beta Chi—4; Vice-President, Science Club—1, 2, 3, 4; German Club—3, 4; Intercollegiate Chemistry Society—4.

Honors: Dean's List—2, 3, 4.

LAWRENCE L. COPPONI

Major: Marketing. Degree: B.S. in B.A.

Activities: Business Club—3, 4; Veteran's Club Representative—3, 4; Hockey Team—4; Yearbook Advertising Staff—4; A.M.A.

FRANK P. J. COSTA

Major: Accounting. Degree: B.S. in B.A.

Activities: Business Club—3, 4; Veteran's Club—4; A.M.A.

JAMES CREAMER

Major: History. Degree: A.B.

Activities: History Club—3, 4; Psychology Club—4.

VICTOR J. CROCCO, JR.

Major: Marketing. Degree: B.S. in B.A.

Activities: Business Club—2, 3, 4; A.M.A.

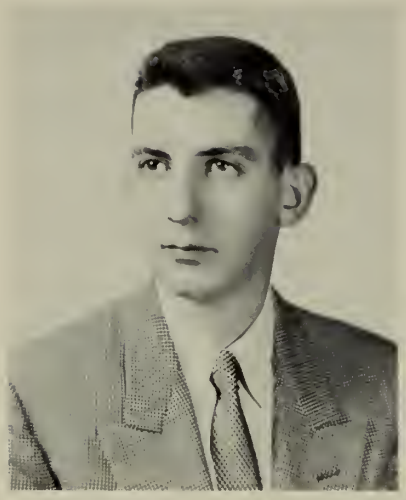

JAMES G. CRONIN, JR.

Major: Marketing. Degree: B.S. in B.A.

Activities: Business Club—3 ,4; A.M.A.

THRESA CRUGNOLA

Major: Government. Degree: A.B.

Activities: Newman Club—1, 2, 3, 4; Spanish Club—1, 2; Prom Committee—4; Psychology Club—2, 3; Classical Music Club—4; Glee Club—3, 4; W.A.S.U.

Honors: Dean's List—3.

BILLINO W. D'AMBROSIO

Major: Marketing. Degree: B.S. in B.A.

Activities: Business Club—2, 3. 4; Veteran's Club—3, 4; A.M.A.

PHILIP F. DENNEHY

Major: Accounting. Degree: B.S. in B.A.

Activities: Veteran's Club—3, 4; Business Club—3, 4; Newman Club—4; Prom Committee—4; A.M.A.

ARMEN DER MARDEROSIAN

Major: History. Degree: A.B.

Activities: Pres. Debating Club—3, 4; Vice-Pres. Debating Club—2; Secretary Armenian Club—3; French Club—2; Permanent Dance Committee; Wig & Robe Society—4.

Honors: Dean's List—2, 3; Debating Club Trophy —3; Who's Who—4; Student Activities Award—3.

LOUISE DER MADEROSIAN

Major: Economics. Degree: A.B.

Activities: Business Club—3, 4; Pres. W.A.S.U.—4; Vice-Pres. Glee Club—4; Classical Music Club—4; German Club—3; Psychology Club—3; Permanent Dance Committee—3, 4; Armenian Club—3; Chairman, Booster Committee on Yearbook—4; A.M.A.

Honors: Dean's List—3; Student Activities Trophy —4.

WALTER FRANK DE TOUR

Major: Marketing. Degree: B.S. in B.A.

Activities: Vice-Pres. Business Club—3; Pres. Business Club—4; Chairman, N.E. Colleges A.M.A.—4; Veteran's Club—3, 4.

Honors: Dean's List—3; Hutchinson Marketing Award—4; Student Activities Award—3, 4.

JAMES J. DEVENEY

Major: Marketing. Degree: B.S. in B.A.

Activities: Newman Club—2, 3, 4; Business Club—2, 3, 4; Psychology Club—2, 3, 4; Baseball Team—2, 3, 4; A.M.A.

Honors: Dean's List—2, 3.

DONALD A. DI FIORE

Major: Accounting. Degree: B.S. in B.A.

Activities: Business Club—3, 4; A.M.A.

JAMES DOHERTY

Major: Government. Degree: B.S.

Activities: Yearbook Staff—4; Prom Committee—4; Newman Club—3, 4.

JOHN JOSEPH DONOVAN

Major: Government. Degree: B.S.

Activities: Business Club—2, 3; A.M.A.

SEYMOUR EISENMAN

Major: Marketing. Degree: B.S. in B.A.

Activities: Drama Club—4; Treasurer, Zionist Organization—3; Business Club—3, 4; Veteran's Club—3, 4; A.M.A.

Honors: Drama Club Award—4.

ROBERT FAIRNENY

Major: Accounting. Degree: B.S. in B.A.

Activities: Business Club—1, 2, 3, 4; Newman Club —1, 2, 3, 4; A.M.A.

JOSEPH FATE

Major: Marketing. Degree: B.S. in B.A.

Activities: Basketball—2, 3, 4; Business Club—3, 4; Newman Club—4.

Honors: Varsity Basketball Letters—3, 4.; A.M.A.

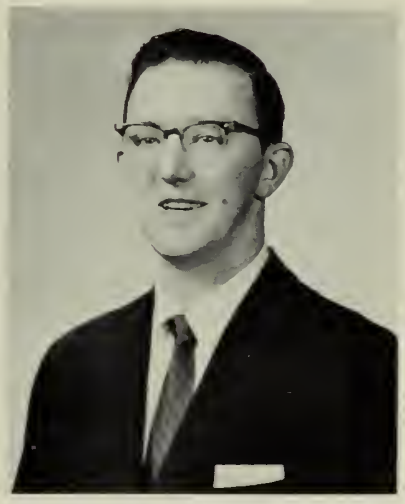

WILLIAM J. FENNELL

Major: Management. Degree: B.S. in B.A.

Activities: Veteran's Club—4; Newman Club—4; Business Club 4; A.M.A.

EDWARD J. FIALKOWSKI

Major: Marketing. Degree: B.S. in B.A.

Activities: Business Club—2, 3, 4; A.M.A.

JAMES W. FIELDING

Major: Management. Degree: B.S. in B.A.

Activities: Business Club—4; A.M.A

KENNETH M. FISHER

Major: Accounting. Degree: B.S. in B.A.

Activities: Business Club—3, 4; A.M.A.

WILLIAM JOSEPH FLOYD, JR.

Major: History. Degree: A.B.

Activities: Psychology Club—1, 2.

RICHARD FRANCIS

Major: Education. Degree: A.B.

Activities: Spanish Club—3; Debating Club—3; Psychology Club—3; Vice-Pres. Spanish Club—4; Humanities Club—4; Veteran's Club—4.

Honors: Dean's List—3.

SYLVESTER D. FUCHUCK

Major: Accounting. Degree: B.S. in B.A.

Activities: Business Club—1, 2, 3, 4; Newman Club —3, 4; A.M.A.

GILBERT K. GAILIUS

Major: Accounting. Degree: B.S. in B.A.

Activities: Business Club—1, 2, 3, 4; A.M.A.
Honors: Dean's List—1, 2, 3, 4.

JOHN GILLIO

Major: Management. Degree: B.S. in B.A.

Activities: Business Club—2, 3, 4; Veteran's Club —2, 3, 4; A.M.A.

ARTHUR J. GIORDANO

Major: Marketing. Degree: B.S. in B.A.

Activities: Advertising Manager, Yearbook—4; Business Club—3, 4; Veteran's Club—3; Newman Club—2; A.M.A.

Honors: Dean's List—3.

RONALD N. GIUDICE

Major: Government. Degree: A.B.

Activities: Hockey Team—1, 4; Baseball Team—1; Varsity Club—1, 2, 3, 4; Veteran's Club—3, 4; Promotion Editor of Yearbook—4; Permanent Dance Committee.

Honors: Hockey Letter—1; Most Valuable Player Award in Hockey—1; Decognition Day Award—4; Dean's List—4.

ROBERT R. GRASSO

Major: Marketing. Degree: B.S. in B.A.

Activities: Basketball Team—1, 2, 3, 4; Baseball Team—1, 2, 3, 4; Vice-Pres. Varsity Club—2; Business Club—2, 4; Newman Club—1, 2, 3, 4; A.M.A.

Honors: Basketball Letters—1, 2, 3, 4; Baseball Letters—1, 2, 3, 4.

LEONARD J. GROSS

Major: Marketing. Degree: B.S. in B.A.

Activities: Business Club—2, 3, 4; A.M.A.

Honors: Dean's List—3.

RICHARD M. HUGHES

Major: Political Science. Degree: A.B.

Activities: French Club—3, 4; Prom Committee—4.

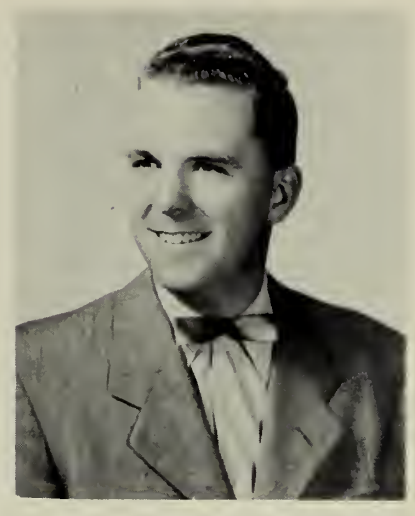

DONN R. INGLIS

Major: Accounting. Degree: B.S. in B.A.

Activities: Business Club—3, 4.; A.M.A.

MARGARET M. IRWIN

Major: Sociology. Degree: B.S.

Activities: Psychology Club—3, 4; Newman Club—4; W.A.S.U.

MARTIN F. JOYCE

Major: Chemistry. Degree: B.S.

Activities: Pres. German Club—3; Science Club—2, 3, 4.

Honors: Dean's List—3.

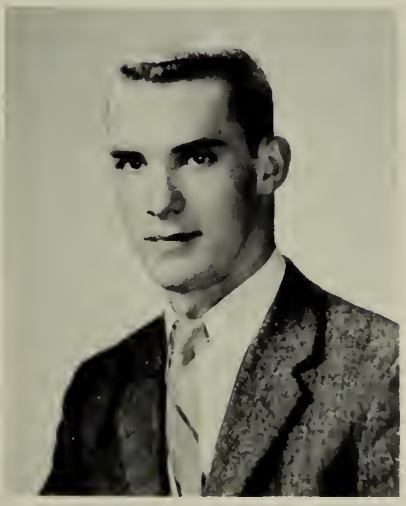

JEROME JOHN KAPER

Major: Marketing. Degree: B.S. in B.A.

Activities: Business Club—2, 3, 4; A.M.A.

JAMES W. KELLEY

Major: Marketing. Degree: B.S. in B.A.

Activities: Pres. Student Council—4; Pres. Newman Club—3; Newman Club—1, 2, 3, 4; Business Club—1, 2, 3, 4; Veteran's Club—3, 4; A.M.A.

Honors: Who's Who—4; Newman Club Award—3; Student Activities Trophy—4.

GORDON F. KING

Major: Marketing. Degree: B.S. in B.A.

Activities: Business Club—2, 3, 4; Newman Club—2, 3, 4; A.M.A.; Varsity Club—2; Assistant Editor, Yearbook—4; Permanent Dance Committee; Prom Committee—4.

Honors: Student Activities Trophy—4.

LEO I. KURLAND

Major: Marketing. Degree: B.S. in B.A.

Activities: Business Club—4; A.M.A.

Honors: Dean's List—1, 2, 3.

ANTHONY LA CONTI

Major: Chemistry. Degree: A.B.

Activities: Student Council—3; Phi Beta Chi—3, 4; Science Club—1, 2, 3, 4; Baseball Team—1, 2, 3, 4; Basketball Team—1, 2, 3, 4; Varsity Club—3, 4; I.C.S.; German Club—3, 4; Who's Who—4.

Honors: Dean's List—1, 2, 3, 4; Phi Beta Chi Honorary Society; Basketball Letters—1, 2, 3, 4; Baseball Letters—1, 2, 3, 4.

JAMES LEO LALIME

Major: Government. Degree: B.S.

Activities: Class Pres.—2, 3; Debating Club—3, 4; Yearbok Staff—4; Newman Club—1, 2, 3, 4; Science Club—1; Student Council—2, 3; Permanent Dance Committee; Ring Committee—3; Wig & Robe Society—4; Alumni Representative—3.

Honors: Dean's List—1, 2, 3; Student Activities Trophies—2, 3; Debating Club Trophy—3; Who's Who—4.

PAUL GERARD LANE

Major: Marketing. Degree: B.S. in B.A.

Activities: Business Club—2, 3; Newman Club—2, 3, 4; Psychology Club—1, 2, 3; Veteran's Club—3, 4; A.M.A.

CECEILIA ANN LETORNEY

Major: Marketing. Degree: B.S. in B.A.

Activities: Copy and Research Editor of Yearbook —4; Class Secretary—2, 3, 4; Student Council Secretary—1; Business Club Publicity Director—3, 4; A.M.A.; Drama Club Publicity Director—3; Secretary-Treasurer Drama Club—4; Newman Club—1, 2. 3. 4; Girls' Basketball Team—1, 2; W.A.S.U.; Suffolk Journal Reporter—4; Prom Committee—4; Glee Club—3, 4; Permanent Dance Committee; Ring Committee—3, 4.

Honors: Dean's List—1, 2, 3, 4; Who's Who—4; "Miss Suffolk University of 1957"; Student Activities Trophies—1, 2, 3, 4; Drama Club Award—4.

MILTON LEVINE

Major: Marketing. Degree: B.S. in B.A.

Activities: Business Club—3, 4; A.M.A.; Veteran's Club—3, 4.

MARK LICHTENSTEIN

Major: Government. Degree: A.B.

Activities: Psychology Club—3; Permanent Dance Committee.

Honors: Dean's List—2, 3.

WILLIAM S. LOCKYER

Major: Accounting Degree: B.S. in B.A.

Activities: Business Club—2, 3, 4; A.M.A.; Newman Club—3, 4.

ALAN MAC DONALD

Major: Marketing. Degree: B.S. in B.A.

Activities: Business Club—2, 3; Newman Club—1, 3; A.M.A.

JOHN J. MACKEY

Major: Economics. Degree: A.B.

Activities: French Club—1; Veteran's Club—3, 4.

Honors: Dean's List—3.

ROBERT R. MAHN

Major: Philosophy. Degree: A.B.

Activities: Veteran's Club—3, 4; Varsity Club—3, 4.

Honors: Dean's List—1, 2, 3, 4.

JOHN F. MAHONEY

Major: Management. Degree: B.S. in B.A.

Activities: Business Club—3, 4; Varsity Club—4; A.M.A.

ALBIN MARCINKUS

Major: Social Studies. Degree: B.S. in G.S.

Activities: Psychology Club—2, 3, 4; Newman Club —3, 4.

EDWIN A. MARKSMAN, JR.

Major: Psychology. Degree: A.B.

Activities: Psychology Club—1, 2; Pres. Psychology Club—3.

Honors: Dean's List—2, 3, 4.

DANIEL H. MASK

Major: Accounting. Degree: B.S. in B.A.

Activities: Business Club—2, 3, 4; A.M.A.

WILLIAM H. MATTHEWS

Major: Accounting. Degree: B.S. in B.A.

Activities: Business Club—1, 2, 3, 4; A.M.A.; Veteran's Club—4.

Honors: Dean's List—4.

SALVATORE MAZZOCCA

Major: History. Degree: A.B.

Activities: Science Club—4; Hockey Team—3,4.

Honors: Dean's List—3, 4.

LAWRENCE McCUE

Major: Accounting. Degree: B.S. in B.A.

Activities: Business Club—1, 3, 4; A.M.A.; Newman Club—2, 4.

Honors: Dean's List—1, 2, 3, 4; Wall Street Journal Award—4.

JOSEPH M. McGILLICUDDY

Major: Accounting. Degree: B.S. in B.A.

Activities: Business Club—3; Debating Club—1; Veteran's Club—3, 4; A.M.A.

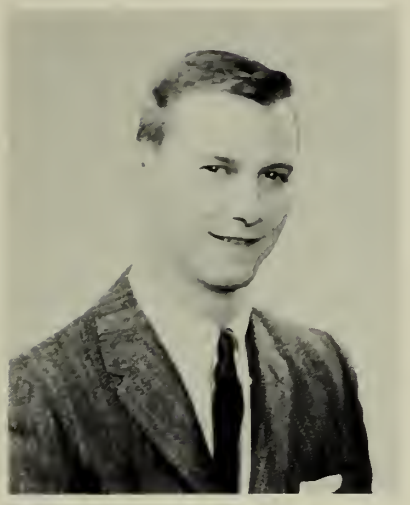

THOMAS McMORROW

Major: Marketing. Degree: B.S. In B.A.

Activities: Business Club—2, 3, 4; A.M.A.; Newman Club—3, 4.

ROBERT F. MELLO

Major: Government. Degree: A.B.

Activities: Newman Club 1, 3, 4; Business Club—2, 3. A.M.

HOWARD MILLER

Major: Marketing. Degree: B.S. in B.A.

Activities: Business Club—2, 3, 4; A.M.A.

WILLIAM MILLER

Major: Chemistry Degree: A.B.

Activities: Vice-Pres., Science Club—3; Pres., Science Club—4; Senior Delegate to Intercollegiate Chemical Society—4; German Club—3, 4.

Honors: Dean's List—1, 2, 3, 4; Phi Beta Chi Key —3; Student Activities Award—3; Who's Who—4.

PETER M. MONAHAN

Major: Marketing Degree: B.S. in B.A.

Activities: Vice-Pres., Business Club—4; Treasurer, Veterans Club—4; Pres., Glee Club—3, 4; Newman Club—1, 2, 3, 4; Psychology Club—1; Spanish Club —2; Advertising Staff, Yearbook —4; A.M.A.

Honors: Dean's List—3, 4.

PAUL M. MOOMJIAN

Major: Management Degree: B.S. in B.A.

Activities: Treasurer, Business Club—4; Basketball Team—2, 3; Baseball Team—2, 3, 4; Varsity Club —1, 2, 3, 4; A.M.A.

ROBERT MORLEY

Major: Accounting Degree: B.S. in B.A.

Activities: Newman Club—2, 3, 4; Veterans Club —3, 4; Business Club—2, 3, 4; A.M.A.

EDWARD J. MOSEVICZ

Major: Accounting Degree: B.S. in B.A.

Activities: Business Club—4; A.M.A.

ROBERT NEAS

Major: Marketing Degree: B.S. in B.A.

Activities: Business Club—3, 4; A.M.A.

THEODORE NICHOLAS

Major: Marketing Degree: B.S. in B.A.

Activities: Business Club—2, 3, 4; A.M.A.

RICHARD W. NOVAK

Major: Accounting Degree: B.S. in B.A.

Activities: President, Sophomore Class—2; Student Council—2; Business Manager, Suffolk Journal—3, 4; Newman Club—1, 2,3, 4; Business Club—1, 2, 3, 4; Veterans Club—3, 4; A.M.A.

Honors: Dean's List—2, 3, 4.

HAROLD N. ORENT

Major: Accounting Degree: B.S. in B.A.

Activities: Business Club—3, 4; A.M.A.

ALEXANDER D. PANARESE

Major: Biology Degree: A.B.

Activities: Veteran's Club—3; Science Club—3.

Honors: Dean's List—3.

THOMAS PAPPAS

Major: Accounting Degree: B.S. in B.A.

Activities: Veteran's Club—3, 4; Business Club—2, 4; A.M.A.

EDWARD M. PERRY

Major: Government Degree. A.B.

Activities: Newman Club—3; Debating Club—3, 4; Spanish Club—3, 4; Philosophy Club—4; Suffolk Journal—3.

Honors: Dean's List—3, 4.

KENNETH POULOS

Major: Marketing Degree: B.S. in B.A.

Activities: Business Club—2, 3, 4; A.M.A.

Honors: Dean's List—2, 4.

JOSEPH RADUANO

Major: Economics Degree. B.S.

Activities: Business Club—3, 4; A.M.A.; Student Council—1.

Honors: Dean's List—3, 4.

WILLIAM J. REILLY, JR.

Major: Marketing Degree: B.S. in B.A.

Activities: Newman Club—3, 4; Business Club—3, 4; A.M.A.

CHARLES EDWARD REYNOLDS

Major: Marketing Degree: B.S. in B.A.

Activities: Business Club—3, 4; A.M.A.

FRED REYNOLDS

Major: Biology Degree: B.S.

Activities: Science Club—3, 4; Psychology Club—1, 2.

STANLEY RODBERG

Major: Management Degree: B.S. in B.A.

Activities: Business Club—3, 4; A.M.A.

ROBERT ROSMARINO

Major: Government Degree: A.B.

Activities: Newman Club—1, 2, 3, 4; Varsity Club—1, 2, 3; Spanish Club—1, 2, 3; French Club—1, 2, 3; Debating Club—1, 2, 3.

Honors: Dean's List—3, 4.

KRANTI KUMAR SAMPAT

Major: Government Degree: A.B.

Activities: Manager, Basketball Team—1, 2; Student Council—2; Yearbook Staff—4; Prom Committee—4; Varsity Club—2; Permanent Dance Committee.

Honors: Dean's List—4; Basketball Letter—1, 2; Student Activities Award.

MICHAEL T. SARNO

Major: Accounting Degree: B.S. in B.A.

Activities: Business Club—3, 4; A.M.A.; Newman Club—4.

Honors: Dean's List—3.

GARY SAVARD

Major: Business Administration
Degree: B.S. in B.A.

Activities: Business Club—3, 4; A.M.A.; Education Club—3.

PIERCE J. SEARS

Major: Accounting Degree: B.S. in B.A.

Activities: Business Club—3, 4; A.M.A.; Veterans Club—2, 3, 4.

Honors: Dean's List—2, 3, 4.

HENRY R. SELVITELLA, JR.

Major: Government Degree: B.S.

Activities: President, Senior Class—4; Editor, Yearbook—4; Vice-President, Junior Class—3; Secretary Treasurer, Veterans Club—3; Treasurer, Debating Club—3, 4; Chairman, Senior Prom—4; Permanent Dance Committee; Newman Club—1, 2, 3, 4; Student Council—4; Business Club—4; Ring Committee—3; Representative Alumni Association—4; A.M.A.

Honors: Dean's List—3; Who's Who—4; Debating Club Award—3; Student Activities Award—3.

LEON SEMONIAN, JR.

Major: Marketing Degree: B.S. in B.A.

Activities: Business Club—2, 3, 4; A.M.A.; Yearbook Staff—4; Prom Committee—4.

PAUL R. SENECAL

Major: Sociology Degree: B.S.

Activities: Permanent Dance Committee; Newman Club—1, 2, 3, 4; Business Club—3, 4; A.M.A.

Honors: Dean's List—3, 4.

EDWARD SHAPIRO

Major: Marketing Degree: B.S. in B.A.

Activities: Business Club—3, 4; A.M.A.

EDWARD J. SHEA

Major: Marketing Degree: B.S. in B.A.

Activities: Business Club—4; A.M.A.

BERTRAM G. SHER

Major: Marketing Degree: B.S. in B.A.

Activities: Business Club—2, 3; A.M.A; Veterans Club—3, 4.

Honors: Dean's List—1.

JAMES F. SHERIDAN

Major: Government Degree: Sociology

Activities: Veterans Club—3, 4; Newman Club—1, 2, 3, 4.

PHYLLIS V. SMITH

Major: Education Degree: B. S.

Activities: Social Director, W.A.S.U.—4; Newman Club—4; Classical Music Club—4; Reporter, Suffolk Journal—4; Business Club—4; A.M.A.

IRVING SNETSKY

Major: Accounting Degree: B.S. in B.A.

Activities: Business Club—3, 4; A.M.A.

GEORGE STILIANOS

Major: Accounting Degree: B.S. in B.A.

Activities: Business Club—2, 3, 4; A.M.A.

CHARLES H. SULLIVAN, JR.

Major: Government Degree: A.B.

Activities: German Club, President—2, 3.

Honors: Dean's List—3

BARBARA ANN THOMAS

Major: Sociology Degree: B.S. in G.S.

Activities: Newman Club—3, 4; Debating Club—4.

CHARLES THOMSON

Major: History Degree A.B.

Activities: Business Club—4; A.M.A.

LEO TOSCANO

Major: Economics Degree: B.S. in B.A.

Activities: Business Club—2, 3, 4; Newman Club—2, 3, 4; A.M.A.

FRANK C. TROND

Major: Management Degree: B.S. in B.A.

Activities: Business Club—2, 3, 4; A.M.A.; Newman Club—2, 3, 4.

Honors: Dean's List—2, 3, 4.

WILLIAM C. WADE

Major: Accounting Degree: A.B.

Activities: Veterans Club—3, 4; Newman Club—2, 3, 4; Business Club—1, 3, 4; A.M.A.

Honors: Dean's List—3.

EDWARD M. WALSH

Major: Marketing Degree: B.S. in B.A.

Activities: Business—2, 3, 4; Newman Club—2, 3, 4; Veterans Club—3, 4; A.M.A.

JOSEPH P. WALSH

Major: Economics Degree: A.B.

Activities: Newman Club—3, 4; Business Club—4; Veterans Club—3, 4; A.M.A.

RICHARD J. WALSH

Major: History Degree: A.B.

Activities: Class Treasurer—1, 2, 3; Wig & Robe Society—4; Permanent Dance Committee; Veterans Club—3, 4; Debating Club—3; Yearbook Staff—4; Newman Club—1, 2, 3, 4; French Club—2, 3.

Honors: Who's Who—4; Dean's List—1, 2, 3; Student Activities Award—3.

PETER R. WEDLOCK

Major: Accounting Degree: B.S. in B.A.

Activities: Business Club—3, 4; A.M.A; Varsity Club—1, 2, 3; Captain, Baseball Team—3, 4.

Honors: Dean's List—2, 3, 4; Baseball Letters—1, 2, 3, 4.

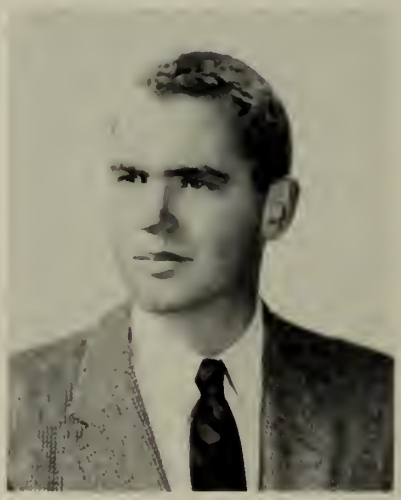

DANIEL WEEKS

Major: Marketing Degree: B.S. in B.A.

Activities: Business Club—3, 4; A.M.A.; Newman Club—2, 3, 4.

ROBERT WILKINSON

Major: Sociology Degree: A.B.

Activities: Psychology Club—2, 3.

MILTON J. WOLK

Major: Accounting Degree: B.S. in B.A.

Activities: Business Club—3, 4; A.M.A.

Honors: Dean's List—3, 4.

GILBERT WOLPE

Major: Secretary, Business Club—3, 4; Publicity Chairman, Boston Chapter, Collegiate Marketing Clubs—4; A.M.A; Glee Club—3, 4; Assistant Editor, Yearbook—4; Prom Committee—4; Reporter, Suffolk Journal—3, 4; Veterans Club—3, 4; Debating Club—3, 4; Psychology Club—2.

Honors: Who's Who—4; Student Activities Award—3, 4; Recognition Day Award—2, 3, 4; Dean's List—4.

MICHAEL J. WRENN

Major: Accounting Degree: B.S. in B.A.

Activities: Business Club—3, 4; A.M.A.; Newman Club—3, 4; Veterans Club—3, 4.

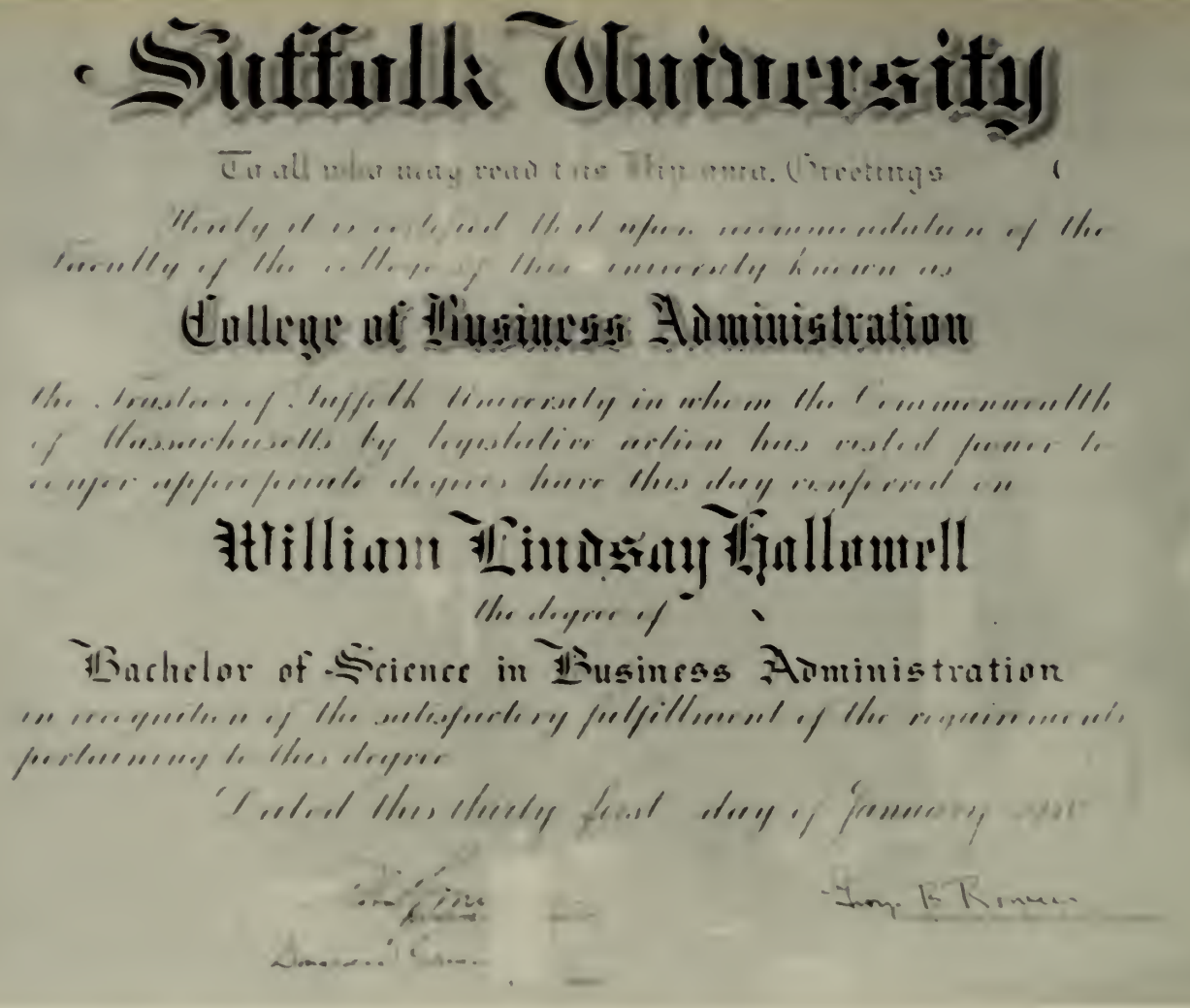

Suffolk University

To all who may read this Diploma, Greetings

Know ye that it is certified that upon recommendation of the faculty of the college of this university known as

College of Business Administration

the Trustees of Suffolk University in whom the Commonwealth of Massachusetts by legislative action has vested power to confer appropriate degrees have this day conferred on

William Lindsay Hallowell

the degree of

Bachelor of Science in Business Administration

in recognition of the satisfactory fulfillment of the requirements pertaining to this degree

Dated this thirty first day of January

The Ultimate Goal

Inside S.U.....

Time out for a break

Study hour in library

Science Research in action.

1958

Discussion time on campus.

University Club Scene Of

Thanksgiving Dance Committee

"And I said to..."

The pause that refreshes

Thanksgiving Dance

Seniors and dates relax between numbers.

Dancing to the music of Artie Barsamian.

Celia with bashful Bob.

1957 Queen, Celia Letorney crowns new queen, Maureen Sugrue

Contestants escorts anxiously await committee selection of '58 Queen.

Time for small talk.

Everyone pays.

Maureen Crowned Queen at

Contestants await judges decision.

Maureen Sugrue
1958 Coronation Queen

"There's something about a goatee ...!"

Kumar enjoys Henry's attempt at levity.

Suffolk University Coronation Dance

Senior-Junior Prom Ends

Swinging Sessions

Chaperons Dean Goodrich and Mr. Prof. Rand and wives.

Grand march ends in round of applause.

Social Season.

Seniors Enjoy Commonwealth

Final Fling At Country Club

Suffolk faculty members enter to take their places.

Honorary degree recipients march to the hall.

An end...and a beginning

The exercises are about to begin.

Candidates for degrees entering the hall.

Smiling faces signal the long-awaited moment.

COMMENCEMENT

The Trustees, Faculties and Senior Class
of
Suffolk University
request the honor of your presence
at the
Commencement Exercises
to be held on the afternoon of
Sunday, the fifteenth of June
nineteen hundred and fifty-eight
at two o'clock
at the
Sheraton Plaza Hotel

Presentation of degrees by President Robert Munce.

Another happy recipient

Suffolk University
Commencement Exercises
Sunday, June 15, 1958
two o'clock
Sheraton Plaza Hotel
Boston, Massachusetts
Admit One

Degree recipient switches tassle in time-honored custom.

COMMENCEMENT
JUNE 15, 1958
SHERATON
PLAZA HOTEL

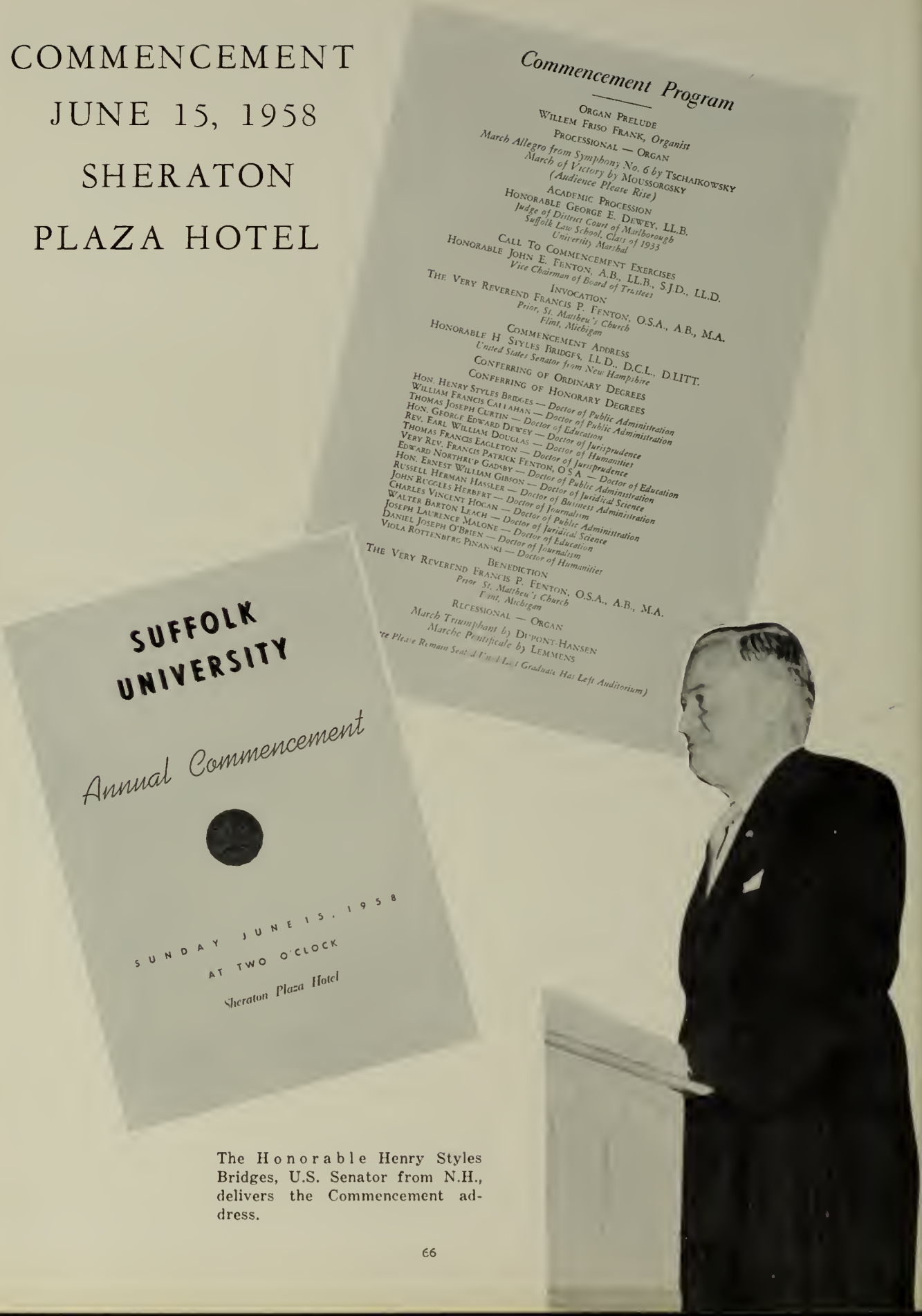

Commencement Program

ORGAN PRELUDE
WILLEM FRISO FRANK, *Organist*
PROCESSIONAL — ORGAN
March Allegro from Symphony No. 6 by TSCHAIKOWSKY
March of Victory by MOUSSORGSKY
(Audience Please Rise)
ACADEMIC PROCESSION
HONORABLE GEORGE E. DEWEY, LL.B.
Judge of District Court of Marlborough
Suffolk Law School, Class of 1933
University Marshal
CALL TO COMMENCEMENT EXERCISES
HONORABLE JOHN E. FENTON, A.B., LL.B., S.J.D., LL.D.
Vice Chairman of Board of Trustees
INVOCATION
THE VERY REVEREND FRANCIS P. FENTON, O.S.A., A.B., M.A.
Prior, St. Matheu's Church
Flint, Michigan
COMMENCEMENT ADDRESS
HONORABLE H STYLES BRIDGES, LL.D., D.C.L., D.LITT.
United States Senator from New Hampshire
CONFERRING OF ORDINARY DEGREES
CONFERRING OF HONORARY DEGREES
HON. HENRY STYLES BRIDGES — *Doctor of Public Administration*
WILLIAM FRANCIS CALLAHAN — *Doctor of Public Administration*
THOMAS JOSEPH CURTIN — *Doctor of Public Administration*
HON. GEORGE EDWARD DEWEY — *Doctor of Education*
REV. EARL WILLIAM DOUGLAS — *Doctor of Jurisprudence*
THOMAS FRANCIS EAGLETON — *Doctor of Humanities*
VERY REV. FRANCIS PATRICK FENTON, O.S.A. — *Doctor of Jurisprudence*
EDWARD NORTHRUP GADSBY — *Doctor of Education*
HON. ERNEST WILLIAM GIBSON — *Doctor of Public Administration*
RUSSELL HERMAN HASSLER — *Doctor of Juridical Science*
JOHN RUGGLES HERBERT — *Doctor of Business Administration*
CHARLES VINCENT HOGAN — *Doctor of Journalism*
WALTER BARTON LEACH — *Doctor of Public Administration*
JOSEPH LAURENCE MALONE — *Doctor of Juridical Science*
DANIEL JOSEPH O'BRIEN — *Doctor of Education*
VIOLA ROTTENBERG PINANSKI — *Doctor of Journalism*
THE VERY REVEREND FRANCIS P. FENTON, O.S.A., A.B., M.A.
Prior St. Matheu's Church
Flint, Michigan
BENEDICTION
RECESSIONAL — ORGAN
March Triumphant by DUPONT-HANSEN
Marche Pontificale by LEMMENS
(Please Remain Seated Until Last Graduate Has Left Auditorium)

SUFFOLK UNIVERSITY

Annual Commencement

SUNDAY JUNE 15, 1958
AT TWO O'CLOCK
Sheraton Plaza Hotel

The Honorable Henry Styles Bridges, U.S. Senator from N.H., delivers the Commencement address.

ACTIVITIES

Seated L. to R.: Dick Walsh, Armen Der Marderosian, Louise Der Marderosian. Standing L. to R.: Gil Wolpe, Henry Selvitella, Debating Director, Mr. Colburn, James LaLime.

DEBATING CLUB

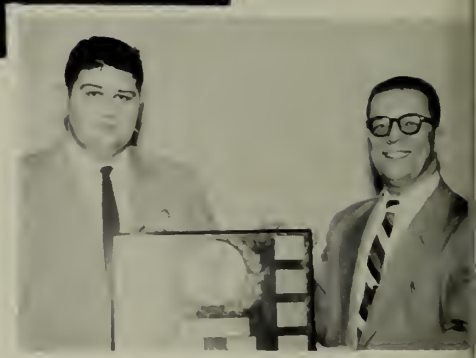

Professor Colburn presents Debater Club award to President, Armen Der Marderosian.

DRAMATICS

Some members of the Dramatics Club.

BUSINESS CLUB

Seated: Walter De Tour, Dr. Archon, Celia Letorney. Standing: Peter Monahan, Gil Wolpe, Paul Moomjian.

Celia Letorney present check to representative of the Santa Claus Fund.

CÍRCULO ESBAÑOL

Seated L. to R. A. Lamb, Dr. McKee, R. Francis. Standing J. Kemprecos, A. Feroci, J. Devlin.

Standing L. to R. Joyce Spera, Daisy Kwa, Tami Elkins, Sim Arel, Nancy Clifford, Kathy French, Harriet Podolsky. Seated L. to R.: Treasurer, Joni Sullivan, Secretary, Bev Carlson, President, Louise Der Marderosian

WOMEN'S ASSOCIATION OF SUFFOLK UNIVERSITY

"Go, Man, Go!"

"The Pause that Refreshes!"

"I Hear A Song Coming On"

NEWMAN CLUB

Seated L. to R.: Ann Picardi, secretary; Hazel Grenhan, treasurer. Standing L. to R.: Jim Meady, vice president; Joseph Archiprete, president.

The Newman Club is an organization open to all Catholic students at Suffolk. The club has a threefold purpose: spiritual, social, and intellectual. Spiritually, its efforts are directed toward increasing the religious activity of the individual member.

VETERAN'S CLUB

The Suffolk Veteran's Club was established at the conclusion of World War II. Since that time, the Club has consistently been one of the most active in the University. The Club partakes in all school functions as well as civic affairs in the community.

Seated L. to R.: Peter Monahan, Phil Doherty, Edward McDonnell, Melvin Ellin. Standing L. to R.: Joseph O'Hara, Larry Copponi, Robert Godino.

SUFFOLK JOURNAL

Staff room in operation.

Budding journalists produce top-notch paper

Richard Booker
Editor-in-chief

Bud O'Brien
Sports Editor

Candy Kreutel
Feature Editor

Celia Letorney
Inside S. U.

Humanities Club—Meeting with their advisor—Dr. Petherick.

HUMANITIES CLUB

FORMER CLASS OFFICERS

L. to R.: Richard Walsh, Treas.; James Lalime,Pres.; Kumar Sampat, Student Council.

WHIG & ROBE

L. to R.: Paul J. Moriarity, Pres.; James Regan, Treas.; Melvin Rowan, V. P.

Seated, First row, L. to R.: Bev Carlson, Anthony Cocu zzo, Henry Selvitella, Gil Wolpe, Celia Letorney. Standing: Anthony LaConti, Armen Der Marderosian, Willi am Miller, James Kelley, James LaLime, Dick Walsh.

WHO'S WHO

The Student Council is an organization of representatives chosen by the students according to the terms of a constitution duly drawn up and adopted by the student body. They serve with an appointed faculty committee in the consideration an dthe solution of problems presented to them by the administration and by the students. The Student Council has been most successful in its work of serving both the students and the administration in establishing and maintaining cooperation and good spirit.

Student Council members represent university in WHDH record poll.

STUDENT COUNCIL

Student Council President, Jim Kelley addresses council members: Ann Picardi, Rocco Malfitano, Mike Cicco, Joyce Spera, Tony LaConti, Bev Carlson, Margie Keany,Standing in back: Marvin Goldberg, Ronald Chaput, Jeanne McCarthy.

Helen Titlebaum, instructor in the art of makeup at the Emerson College Drama Department, applies the greasepaint to William Halpin.

"Stay in the play!!" Director William Bory of Emerson issues an order during one of the Drama Club's weekly four-hour rehearsals.

Drama Club members receive expert direction

The indispensables: freshmen Tony and Jerry Bruno, in charge of set design and construction, apply the paint liberally.

Nancy Clifford is a study in terror during rehearsal for the suspenseful whodunit "Ten Little Indians."

"One went and hanged himself..." Hazel Grenham's luck seems to have run out in this tense scene from "Ten Little Indians."

YOU CAN'T TAKE IT WITH YOU

TEN LITTLE INDIANS

It's over! Members of the club sit back and relax at the cast party immediately after the final curtain has come down.

in mystery and comedy productions

Pretty enough to make a statue take notice: Maureen Sugrue as "Rheba" in "You Can't Take It With You."

Hold it! Freshman Hazel Grenham and Sophomore George Doucet rehearse one of the quieter moments of "Ten Little Indians."

Director William Bordy enjoys a joke during a break on the set of "You Can't Take It With You."

JUNIORS

Seated L. to R.: Cathy Whelean, Secretary Rocco Malijatino, President, Melvin Ellen, Vice President. Standing: William Dougherty, Treasurer.

SOPHOMORES

Seated L. to R.: Joseph O'Hara, President, Paula De LaFlor, Secretary, Gerald Minsky, Treasurer. Standing: Donald Drouin, Vice President.

UNDERCLASS OFFICERS

FRESHMEN

Seated L. to R.: Margie Keaney, Secretary, Art Botelho, President, Mike Sammono, Vice President. Standing: Earl Schwartz, Treasurer.

SPORTS

BASKETBALL

Bob Sansone

Lou Farrell

Eldy Moore
Captain

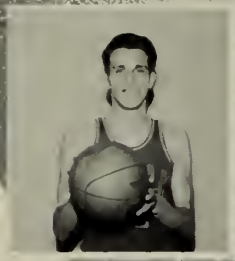

Frank Crotty

Joe Henaghan

FINAL SCORE BOARD

Suffolk		
81	Boston Teachers	54
45	B.U.	108
111	Nasson	58
60	Brandeis	88
85	Clark	74
106	Merrimac	73
82	Saint Anslem's	87
79	Worcester Tech	76
88	Gorham Teachers	78
120	Boston Teachers	80
47	Hartford U.	45
83	Lowell Tech	66
59	Bates	83
63	B.C.	82
91	Merrimac	68
82	Stonehill	67
76	Cambridge "Y"	64

Varsity Basketball Team, Seated L. R.—F. Crotty, J. Heneghan, E. Moore, B. Sansone, L. Farrell. Standing L.R.—Coach Law T. La Conti, H. Trask, B. Grasso.

Suffolk battles for possession of ball

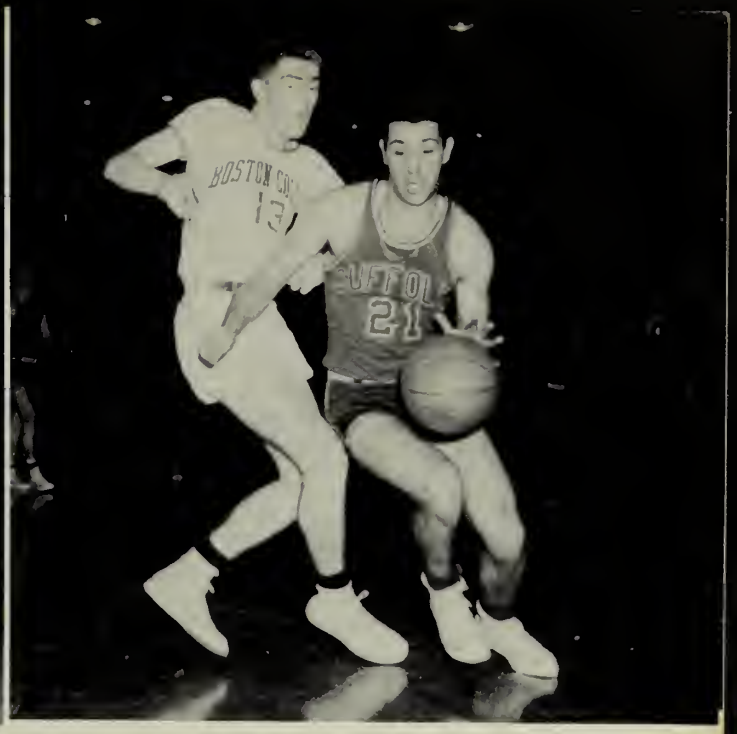

Mellace drives for shot

Rams Close Season With Fine Record

Farrell sets up pass to Moore

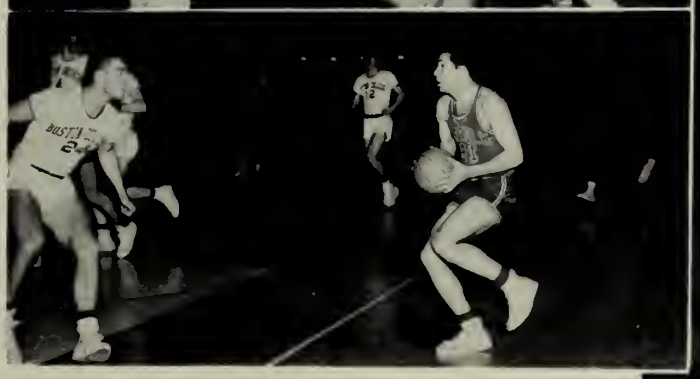

Mallace poised to score

Henaghan dunks in two points

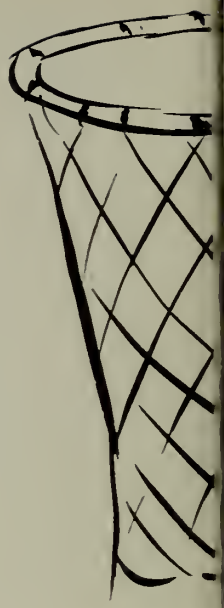

FRESHMEN BASKETBALL TEAM

Seated L. to R.: Ronnie Curhrey, Captain Bill Chambers, Jack Kelleher. Standing: Bill Grant, Coach Doucet, Tony Santio. Record: 7-3.

Crotty dribbling.

Heneghan jump shooting.

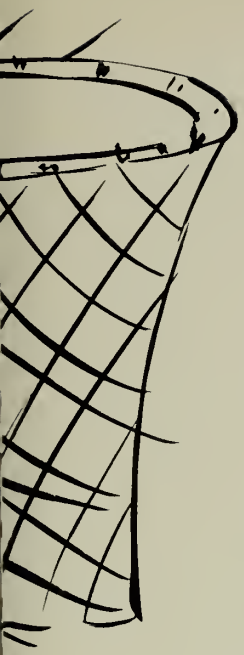

Farrell awaiting rebound.

Farrell's one hander.

Heneghan defending.

Cheerleaders

Suffolk Ramettes.

An Informal Picture of The Hockey Team

Hockey Team

Three on Two—In the wee small hours

The team at a practice

WE DID WORK
HARD BUT
IT WAS NOT
ALL WORK AT

Suffolk

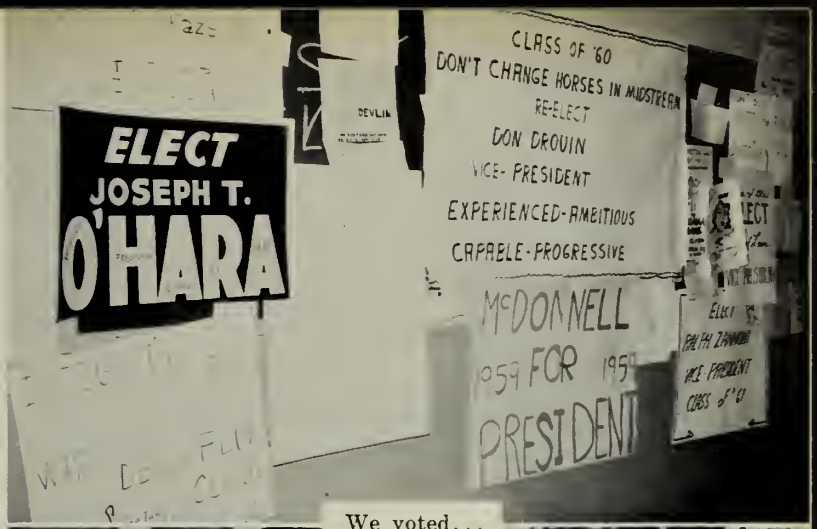

We voted...

We excelled...

We played...

We danced...

And we studied.

No rubber checks please!!

Here comes the tow truck!!

What's your problem?

Going up?

"Hello Baby-Doll——"

And there you are.....

Ouch.....

"I should have brought my lunch."

Eyes right

Is it from Uncle Sam??

Best Wishes

CAPE COD CAFE

989 Main Street

Borckton, Mass

Success

to the

Senior Class

BARRY CONTROL CORP.

Waltham, Mass

UNION OYSTER HOUSE

Boston, Massachusetts

Compliments

of

Representative

JOHN W. COSTELLO

Congratulations

to the

Graduating Class

PURITY CHEESE CO., INC.

BOOSTERS

Ronnie Giudice
Jeanette T. Brisbois
Donald Ray Campbell
Daniel Colucci
Candy Kreutel
"The Little Blue Man"
"Don"
Sigh-h-h Eisenman
John H. Lorigan
Bruce B. Miner
Joni Sullivan
Thomas M. Di Resta
Robert L. Pitman, Jr.
F. Norman Berglund
John Gillio
Jim Currie
Alan Beaulieu
Edward V. Fox
Mr. & Mrs. George Der Marderosian
Anthony V. Feroci
Henry J. Foderaro
Peter B. Mitchell
"A Friend"
Kenneth J. Poulos
Joseph T. O'Hara
Norman G. Skalmy
Peter C. Varoutsos
Alexander D. Panarese
Mrs. John Tateosian
Mrs. Marjorie N. Weeks

Lawrence J. McCue
Larry Cohen
George L. Sacco
James E. Meady Jr.
Mr. & Mrs. James Irwin
Yeorki Papaslevi
Henry W. Snell
"I vann't to be alone"
Tony LaConti
Anthony C. Gentile
James W. Kelley
Al Belgiorno
Citizen of the World
Larry Copponi
Gordon King
Malcolm Brenner
Sim Arel
Miss Mac
Mr. & Mrs. Michael G. Letorney
Robert G. Lee
Paul Benedict
Ed McDonnell
Mr. & Mrs. A. J. Ardolino
Kathy Flower
D. Donald Fiorello
Prof. Lawrence V. Rand
Bev Carlson
"The Accounting Kid"
"Donn'd Pee Afraid!"
Ooright!

To The Class Of 1958:

Congratulations on a job well done You have achieved; success is yours.

As you walk from the twilight of your college days into the dawn of a new career, you will realize the full meaning and impact of Suffolk University upon your life.

Your academic achievement has been assured but your true ability will now be measured in terms of your contribution to the betterment of mankind. For this purpose you should be well prepared and we are sure you will uphold your responsibilities.

Your Alumni Association is dedicated to the above purpose and extends its fraternal hand to you to join its ranks in common purpose.

Together, we can build a better University which in turn may again produce men who will make our nation and our world a better place in which to live.

GENERAL ALUMNI ASSOCIATION OF SUFFOLK UNIVERSITY

Compliments of

W. C.

Best Wishes

JOSEPH CULLINANE

For

Radio Station W E E I

Compliments
of

THEADORE J. VAITSES

Representative

Congratulations

NEWMAN CLUB

Good Luck Seniors

STUDENT GOVERNMENT

Compliments of

JOHN F. MOAKLEY

Attorney at Law

Best Wishes

VARSITY DANCE CLUB

Sherry Biltmore Hotel

Boston

ZALLEN'S RESTAURANTS

Fine Foods

1924 A Beacon 1006 Beacon

524 Commonwealth

Compliments of

DONALD FOSTER

To the Class of

1958

Best Wishes
From

SECOND BANK-STATE STREET TRUST COMPANY

Head Office: 111 Franklin St.

Boston, Massachusetts

Member Federal Deposit Insurance Corporation

Congratulations

BROOKLINE ORIENTAL RUG CO., INC.

Orientals - Broadlooms

Cleaning - Repairing - Storing

1475 Beacon St.
Brookline, Mass.
As. 7-5600

315 Hunnewell St.
Needham, Mass.
Hi. 4-0333

Compliments
of

A FRIEND

SUFFOLK UNIVERSITY
GLEE CLUB

Best Wishes

FOWLER - McMAHON
REAL ESTATE

1955 Mass. Ave.

Boston

Congratulations From The

SOPHOMORE CLASS

Compliments of

BEACON CHAMBERS CAFETERIA

TRIEBER FURS

1 Pickney Street
Boston

Compliments of

BOWDOIN PRINT

SAM'S RADIO STORES

"YOUR RADIO MAN FOR OVER 25 YEARS"
103 Cambridge St., Boston

MODERN TAILOR'S

Myrtle Street
Boston

Compliments of

J. F. C.

73 Cambridge St., Boston

Compliments of

BEACON HILL KITCHEN, INC.

23 Joy St., Boston

Compliments
of

A FRIEND

JOSEPH G. MACQUARRIE

Realtor

George W. Randall

ORIENTAL RUGS AND CARPETS

45 Newbury Street
Boston

Compliments of

BLAKE AND REBHAN CO.

564 Atlantic Avenue
Boston

Compliments of

REPRESENTATIVE
W. F. KEENAN

Ward 17

Compliments of

PURCELL'S

Boston

Congratulations

DESK CLEARING HOUSE

115 Broad Street, Boston

Congratulations

A FRIEND

Congratulations
From The

JUNIOR CLASS

Compliments of
of a

FRIEND

Best Wishes For
Success
Class of "58"

VETERAN'S CLUB

Pres. Phil Doherty
Vice Pres. Ed McDonald
Sec. Mel Ellin
Treas. Pete Monahan

Representatives

Senior Larry Capponi
Junior Bob Sullivan
Sophomore Joe O'Hara
Freshman Bob Godino

CAREER OPPORTUNITY

In Personal Insurance for the Suffolk Graduate who believes in his ability, who is not afraid of hard work, and who expects to be compensated accordingly. He should be between the ages of 26 and 40, married, have lived in Greater Boston for at least five years, and have a keen desire to serve others as well as himself. To this man we offer the independence of his own business, yet affiliation and support of a national concern. We pay salary plus bonus for a two year initial training program. For an interview write or call:

Frederick A. Moore, General Agent
611 Chamber of Commerce Building
Boston 10 Liberty 2-0284

MASS. INDEMNITY AND LIFE INSURANCE CO.

Congratulations to the Seniors

FRESHMAN CLASS

Compliments
of
LEON SEMONION

DELMAR

Publishers & Printers
of
THE 1958 BEACON

Charlotte North Carolina

**CAPITOL TIRE
AND
RUBBER CO.**

Congratulations

WOODWARD'S INC.

24A Joy Street

Boston

**CAPPY'S LAUNDRY
AND
CLEANERS**

3478 Washington Street
Jamaica Plain, Mass.

Compliments of

DONALD C. McNAUGHTON

Compliments from

WOMEN'S ASSOCIATION
OF
SUFFOLK UNIVERSITY

Good Luck to the Seniors

SUFFOLK UNIVERSITY BOOK STORE

Compliments

STONEHAM PRESS

"PRINTERS OF JOURNAL

Stoneham, Mass.

OLD ARCH INN

85 Arch Street Boston

Compliments of

PEQUOSSETTE PRESS

17 Main St., Watertown

Wa. 4-3720, Wa. 4-3721

Congratulations from

SUFFOLK UNIVERSITY DRAMA CLUB

Congratulations Seniors

1958

Compliments of

"WIG & ROBE SOCIETY"

Suffolk University Law School

Best Wishes

to the

Class of 1958

RAY TRUCKING

Compliments of

BOOK CLEARING HOUSE

423 Boylston St.

Boston

THE WARREN KAY VANTINE STUDIO

Portrait Photographers

Official Photographers

for

THE 1958 BEACON

132 Boylston St.
Boston, Mass.

HAncock 6-0743

661 Congress St.
Portland, Maine

Date Due

PRINTED IN U. S. A.

The Beacon 1958

The Beacon 1958